

Patient report

Bio-Rad DATE: 12/21/2019
D-10 TIME: 06:17 PM
S/N: #DC2K755917 Software version: 4.30-2
Sample ID: 10516226
Injection date 12/21/2019 06:11 PM
Injection #: 41 Method: HbA1c
Rack #: --- Rack position: 9

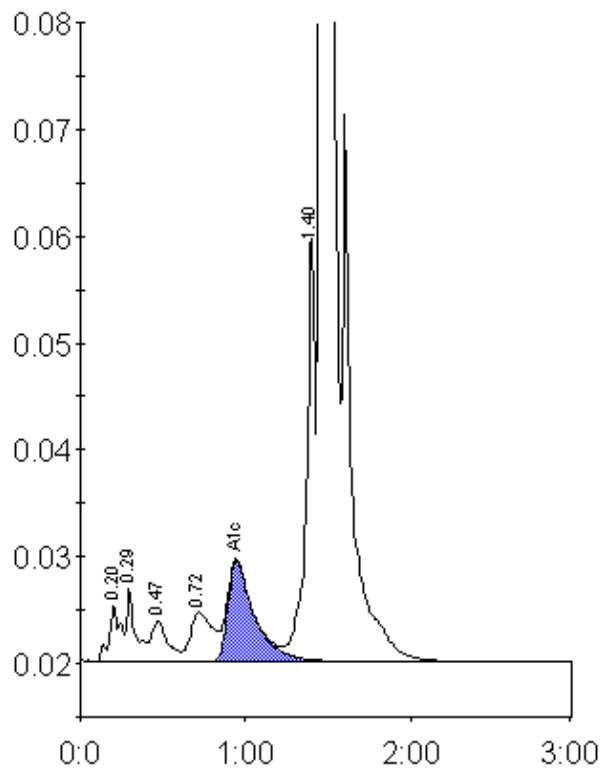

Peak table - ID: 10516226

Peak	R.time	Height	Area	Area %
A1a	0.20	5236	25068	0.9
A1b	0.29	6920	26150	0.9
F	0.47	3789	25916	0.9
LA1c/CHb-1	0.72	4578	42414	1.5
A1c	0.95	9376	105700	5.6
P3	1.40	40158	145248	5.3
A0	1.46	715910	2383529	86.5
Total Area:		2754024		

Concentration:	%
A1c	5.6